

CENTERLINE CONTROL

- ① N: 510168.75
E: 1526701.87
- ② N: 510175.49
E: 1526801.34
- ③ N: 510249.53
E: 1526912.01
- ④ N: 510232.43
E: 1527042.73
- ⑤ N: 510132.25
E: 1527130.77
- ⑥ N: 509987.97
E: 1527117.90
- ⑦ N: 509974.44
E: 1527100.89
- ⑧ N: 509957.62
E: 1527114.27

NOTE:
H.O.A. TO BE RESPONSIBLE FOR MAINTENANCE OF BRIDGE STONE VENEER
PARCELS A, B ON THIS SHEET & PARCEL C, SHOWN ON SHEET 3 TO BE TRANSFERRED TO H.O.A.

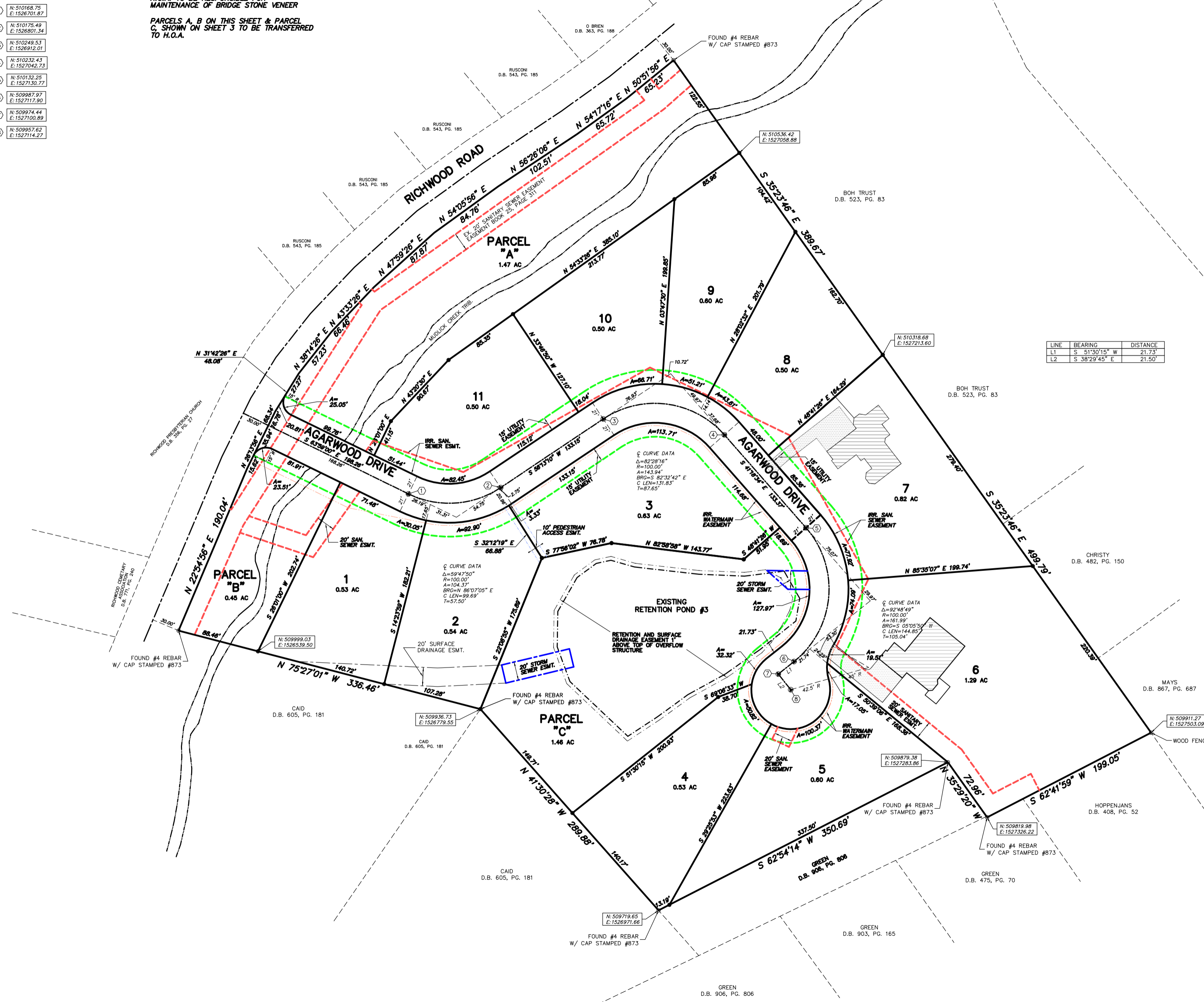

LINE	BEARING	DISTANCE
L1	S 51°30'15" W	21.73'
L2	S 38°29'45" E	21.50'

Q CURVE DATA
 $\Delta=59^{\circ}47'50"$
 $R=100.00'$
 $A=104.37'$
 $BRG=N 86^{\circ}07'05" E$
 $C LEN=59.69'$
 $T=57.50'$

Q CURVE DATA
 $\Delta=82^{\circ}28'16"$
 $R=100.00'$
 $A=143.94'$
 $BRG=S 82^{\circ}32'42" E$
 $C LEN=131.83'$
 $T=87.65'$

Q CURVE DATA
 $\Delta=92^{\circ}48'49"$
 $R=100.00'$
 $A=161.99'$
 $BRG=S 05^{\circ}05'50" W$
 $C LEN=144.85'$
 $T=105.04'$

GREEN
D.B. 906, PG. 806

GREEN
D.B. 475, PG. 70

GREEN
D.B. 903, PG. 165

CAID
D.B. 605, PG. 181

CAID
D.B. 605, PG. 181

CAID
D.B. 605, PG. 181

CHRISTY
D.B. 482, PG. 150

MAYS
D.B. 867, PG. 687

N: 509911.27
E: 1527503.09

HOPPENJANS
D.B. 408, PG. 52

FOUND #4 REBAR
W/ CAP STAMPED #873

N: 509819.98
E: 1527326.22

N: 509879.38
E: 1527283.86

N: 509719.65
E: 1526971.66

FOUND #4 REBAR
W/ CAP STAMPED #873

N: 509936.73
E: 1526779.55

N: 509999.03
E: 1526539.50

FOUND #4 REBAR
W/ CAP STAMPED #873

N: 510536.42
E: 1527058.88

BOH TRUST
D.B. 523, PG. 83

N: 510318.68
E: 1527213.60

BOH TRUST
D.B. 523, PG. 83

O BRIEN
D.B. 363, PG. 188

RUSCONI
D.B. 543, PG. 185

RUSCONI
D.B. 543, PG. 185

RUSCONI
D.B. 543, PG. 185

RUSCONI
D.B. 543, PG. 185

RICHWOOD PRESBYTERIAN CHURCH
D.B. 358, PG. 27

RICHWOOD CEMETERY
D.B. 371, PG. 240

FOUND #4 REBAR
W/ CAP STAMPED #873

FOUND #4 REBAR
W/ CAP STAMPED #873

FOUND #4 REBAR
W/ CAP STAMPED #873

FOUND #4 REBAR
W/ CAP STAMPED #873